THE PERFECT INTERSECTION OF AMBITION AND LIFESTYLE

RIGHT ANGLE
RETAIL. WORK. LEISURE

DEVELOPED BY
NARESH MANAKAMANA

PROJECT BY
MSMA REAL ESTATE

SITE ADDRESS
UTHSHAVDHARA DEVELOPERS PVT. LTD.
Utsodhaara Teesta Township, Naukaghat, Asian Highway-02,
Near 3rd Mahananda Bridge, Rajganj, Dist- Jalpaiguri, Siliguri- 734015

RERA NO: WBRERA/P/JAL/2025/003531 | www.rera.gov.in

M: 81451 22000 | 97750 77077

SCAN TO LOCATE

DISCLAIMER
This brochure is not a legal document. It describe s the conceptual plan to convey the intent and purpose of RIGHT ANGLE.
The images are imaginary and the details mentioned in this brochure are tentative and subject to change at the sole discretion of the developer and/or architects.

Advertisyes.in | +91 90076 46299

SILIGURI'S LANDMARK HUB FOR BUSINESS & LIFESTYLE

AT THE RIGHT ANGLE OF PROGRESS

RIGHTANGLE is more than a project—it's a destination where businesses thrive, lifestyles flourish, and communities connect.
Built at Siliguri's growth corridor, it brings together

RETAIL
WORK
LEISURE

ALL AT THE PERFECT ANGLE

THE POWER OF THREE AT ONE ANGLE

At the heart of RIGHTANGLE lies the perfect balance:

- a ***Workplace*** that inspires
- a ***Retail hub*** that attracts
- and ***Leisure*** zones that refresh.

Together, they form a complete ecosystem

INTRODUCING
SILIGURI'S
NEXT BIG ANGLE
RIGHT ANGLE
RIGHT ANGLE
FRONT ANGLE VIEW
ARTIST'S IMPRESSION

ARIEL VIEW
ARTIST'S IMPRESSION

Siliguri is rising as
North Bengal's commercial hub.
RIGHTANGLE positions you
at the epicentre
of its transformation.
Part of Siliguri's fastest-growing corridor
High investment potential & capital appreciation
Surrounded by residential, educational & healthcare hubs
Early mover advantage in a rapidly developing zone
ARTIST'S IMPRESSION

WHERE LOCATION, LIFESTYLE & BUSINESS MEET AT THE RIGHT ANGLE

PRIME LOCATION ADVANTAGE
Direct frontage on Asian Highway (AH2).

EXCELLENT CONNECTIVITY
Just 15 minutes from Bagdogra Airport and NJP Railway Station.

IMMEDIATE ACCESS TO UTSODHARA TOWNSHIP
A well-established residential zone ensuring a ready customer base.

PART OF SILIGURI'S GROWTH CORRIDOR
Surrounded by new residential projects, institutions, offices, and commercial hubs.

EARLY MOVER ADVANTAGE
Establish your presence before the area reaches peak development.

HIGH INVESTMENT POTENTIAL
Strong appreciation prospects and attractive rental yields.

COMPLETE BUSINESS ECOSYSTEM
Seamlessly integrates retail, offices, and leisure in one destination.

RETAIL VISIBILITY
Prime highway frontage and steady walk-ins from township catchments.

MODERN WORKSPACES
Scalable, flexible office layouts designed for productivity.

LEISURE & LIFESTYLE INTEGRATION
Cafés, restaurants, landscaped zones, and family-friendly spaces.

CLEANER SURROUNDINGS
Benefit from improved roads, drainage, and greener urban infrastructure.

DESIGNED FOR ENTERPRISES OF ALL SIZES
From startups to corporates, every business finds its perfect angle here.

DESIGNED AT EVERY RIGHT ANGLE

A landmark in glass and steel,RIGHTANGLE combines bold design with efficient layouts creating spaces that work beautifully inside and out.

- Iconic façade for brand presence
- Double-height lobby with grand entry
- Efficient floor plates for maximum utility
- Natural light & open spaces for productivity

BIRDEYE VIEW

ARTIST'S IMPRESSION

THE RIGHT ANGLE FOR RETAIL GROWTH

99 PREMIUM SHOWROOMS
SPANNING FROM 498 SQ. FT.
TO 5202 SQ. FT.

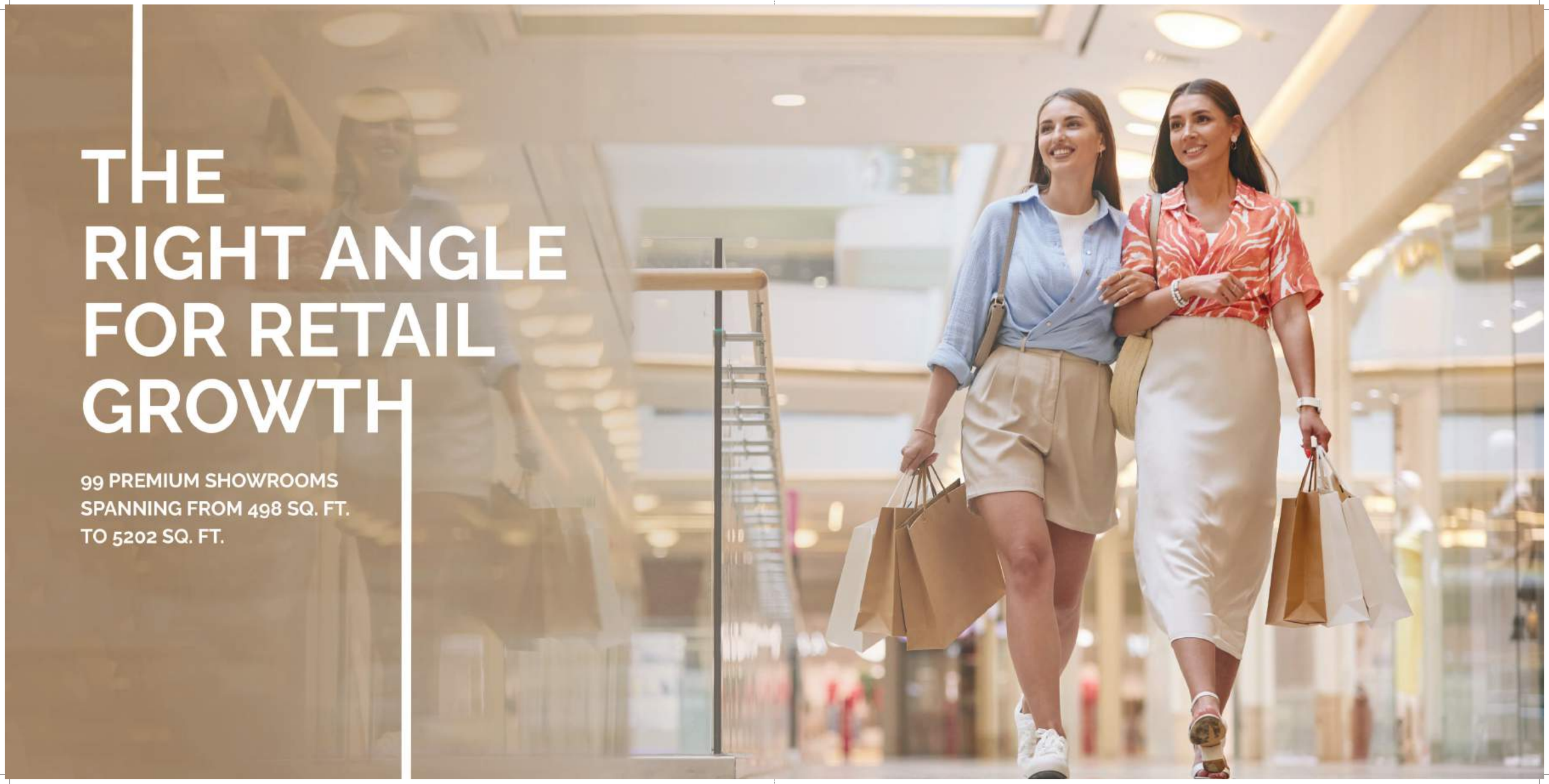

From flagship stores to boutiques and dining, RIGHTANGLE is designed to put your brand in the spotlight.

- Flexible unit sizes for diverse formats
- Prime highway visibility & signage potential
- Steady walk-ins from township & surrounding catchments
- Double-height dining spaces for premium F&B

DRIVEWAY VIEW

ARTIST'S IMPRESSION

RETAIL SHOP VIEW
ARTIST'S IMPRESSION

RETAIL SHOP VIEW

ARTIST'S IMPRESSION

AT THE RIGHT ANGLE OF CONNECTIVITY

Every successful business begins with the right location. RIGHTANGLE stands exactly where accessibility, visibility, and growth converge.

SHOPPING & DAILY NEEDS

Kawakhali Urban Haat	500m
Bishwa Bangla Shilpi Haat	600m
Cosmos Mall	7.5km
Vishal Mega Mart	3.7km
Metro Plaza	3.7km

HOSPITAL

Desun Hospital	950m
North Bengal Medical College and Hospital	2.4km
Star Hospital	2.3km
Paramount Hospital	3.7km

EDUCATIONAL INSTITUTE

Siliguri College	5.6km
Geetanjali Institute	5.8km
North Point Residential School	4.7km
DAV School	4.2km
Siliguri Model High School	4.7km
Darjeeling Public School	5.8km

TRANSPORTATION FACILITY

Siliguri Town Station	5.6km
Siliguri Junction	5.9km
New Jalpaiguri Station	5.8km
Bagdogra Airport	14km
Siliguri Bus Stand	5.6km

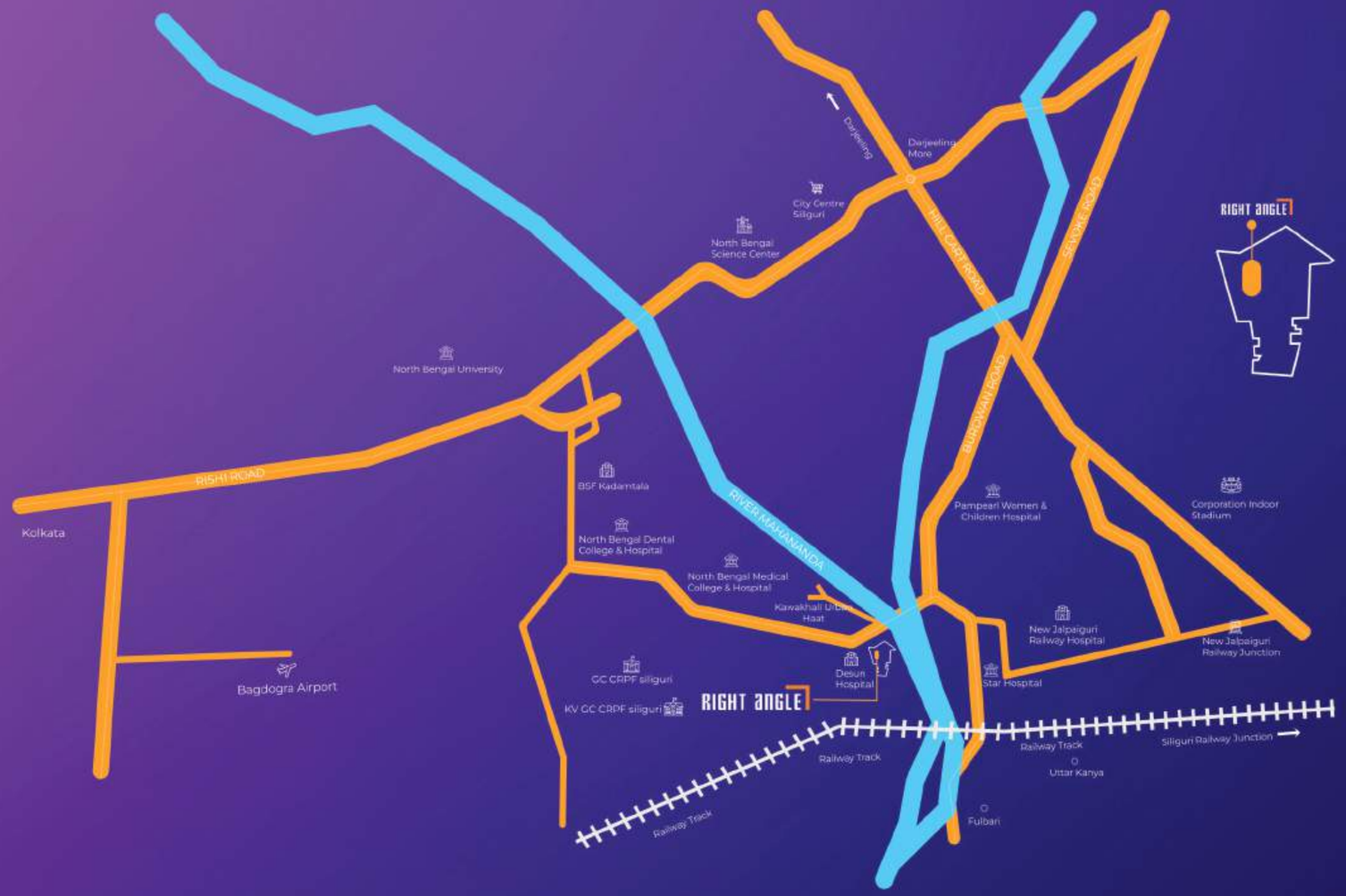

THE PERFECT ANGLE FOR WORK

28 BEST-IN-CLASS OFFICES SPANNING 498 SQ. FT. TO 5202 SQ. FT.

Modern offices at RIGHTANGLE adapt to every business from startups to established corporates.

- Modular layouts & scalable floor plates
- Collaborative zones for team synergy
- Future-ready infrastructure & IT support
- Natural light & ventilation for productivity

BECAUSE EVERY
WORKDAY NEEDS
A LEISURE ANGLE

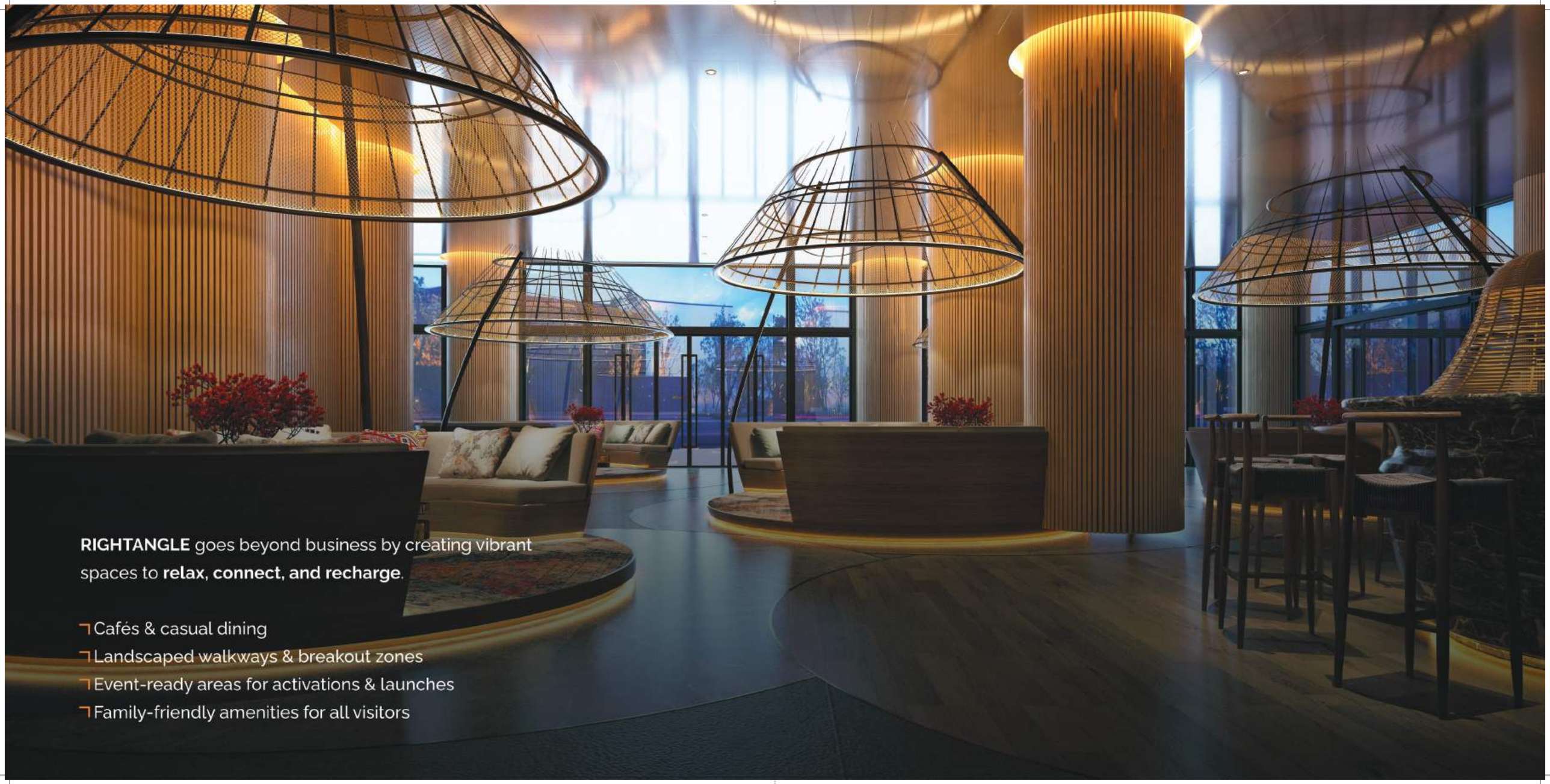

RIGHTANGLE goes beyond business by creating vibrant spaces to **relax, connect, and recharge**.

- Cafés & casual dining
- Landscaped walkways & breakout zones
- Event-ready areas for activations & launches
- Family-friendly amenities for all visitors

EVERY ANGLE OF ADVANTAGE

- Ample Parking & Smooth Circulation
- High-Speed Elevators
- 24×7 Security & CCTV Surveillance
- Grand Double-Height Lobby
- Energy-Efficient Lighting & HVAC Systems

DEVELOPER

Naresh Manakamana is a highly recognized developer for its impeccable quality of construction, with on time delivery and high client satisfaction. It has delivered some of the most prestigious projects in the region like Lumina, Lumina Luxuria, Green Vista, Capital one, Neelkamal Apartments to name a few. Having an experience of more than 20 years, the group has a strong vision for the future.

PROJECT OF

MSMA REAL ESTATE, a collaboration of visionary minds Mukesh Goyal, Sunil Agarwal, Manish Kr Agarwal and Anand Kr goyal, bring together decades of experience, trust, and excellence in real estate development. United by a shared vision to create landmarks that embody quality and innovation, The group combines deep industry expertise with a passion for thoughtful design and enduring value. With a commitment to transparency, timely delivery, and customer satisfaction, MSMA REAL ESTATE continue to shape spaces that stand as a testament to their integrity, craftsmanship, and forward-looking approach to modern living.

ARCHITECT

Founded in 1991 by K.K. Roy in Siliguri, Green Architecture Consulting Engineers Pvt. Ltd. (GACE) has grown from humble beginnings into a reputed firm known for designs that blend imagination with efficiency, guided by respect for time, value, and client vision.

DESIGN CONSULTANTS

Pioneered by Sanjiv J. Parekh, the firm has now grown to a pool of three Associates, four Design Engineers and seventeen CAD Engineers advising across INDUSTRIAL PROJECTS, INSTITUTIONAL Buildings, HOUSING Complexes, HIGH-RISE BUILDINGS, MALLS, HOTELS, IT PARKS and More.

BRAND CONSULTANT

Born to see brands differently, Adverteyes has evolved into one of India's leading integrated creative agencies. With sharp insight and strategy, we craft impactful, aesthetic branding that gives every real estate project a distinct and engaging identity. We don't just look at brands — we help the world see them with new eyes.

SPECIFICATIONS

SUPER STRUCTURE
Earthquake resistance RCC framed.
Walls: AAC block masonry.

FLOORING
Combination of vitrified tiles in all commercial units.
Combination of marble & vitrified tiles in common area.

TOILETS
Walls: Glazed Ceramic Tiles upto door height
Fittings: C.P. fittings of premium quality.
Sanitary: White Sanitary ware & wall mounted E.W.C.

DOORS & WINDOWS
Aluminium fixed/sliding windows with glass.
Rolling shutter in all commercial units.

ELECTRICAL
Proper illumination on façade and common area will be provided. All commercial/office space, connection will be provided upto DB. Ledges will be provided for AC outdoor units.

ELEVATORS
High speed modern automatic lifts of International brand.

SECURITY
CCTV surveillance system.

WATER
Water Treatment Plant (Iron eliminator)